

Pat
Civ War

THE
ASSASSIN'S VISION

BALLAD

Words & music by

J. W. TURNER.

(NOTE.) This Ballad was suggested on seeing the representation of the assassin BOOTH wildly fleeing through the forest on his horse, startled by the apparition of his victim appearing in the trees & around him.

3

Published by S. BRAINARD'S SONS, Cleveland

Entered according to act of Congress A. D. 1865 by S. Brainard & Co. in the Clerk's office of the Dis. Court of Mass.

"THE ASSASSIN'S VISION."

Words and Music by J.W. Turner.

Andante con moto.

PIANO.

p *rall.*

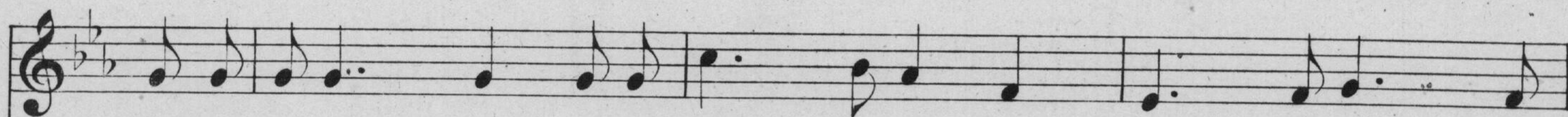

The As_sassin rode on his fie_ _ _ ry steed, His murd' _ _ rou's work was

p

done_ _ In the dark _ _ some night with fleet _ _ ing speed, Through

The piano accompaniment for the second vocal line continues with the same complex rhythmic pattern in the right hand and simple accompaniment in the left hand.

woods his cours - er run! As he hurried away from the

scene of death, On his brow were looks of des - pair; Be - fore him! around him! The

even - ings breath Told him God's vengeance was there!

The pale moon beamed as onward he fled, The stars looked down from on

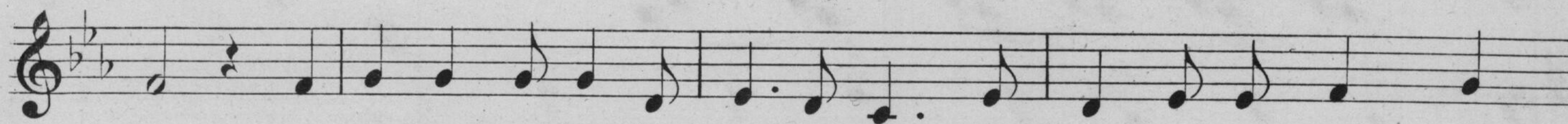

high, The hills and valleys were crimson red As blood to the murd' - rer's

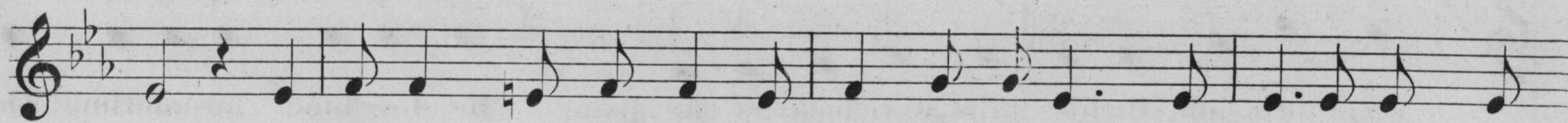

eye! He shuddered! he trembled! And oft looked around, And dreary seemed each

passing breeze, And lo! the assassin at ev'ry bound Saw a vision appear in the trees.

Heaven had witnessed! he could not escape! The as - sassin's fate was sealed

"Vengeance is mine!" saith God in his might, As the vision that night revealed. The as -

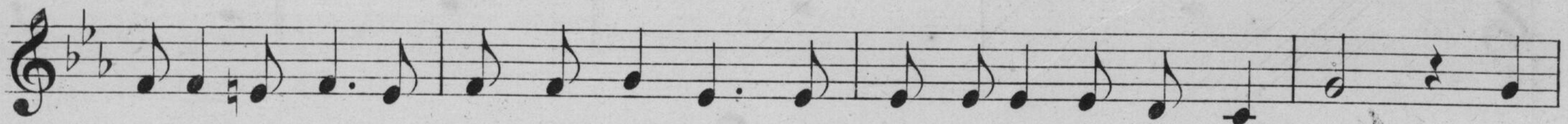

- sassin rode on with trembling and fear, And mournfully murmur'd the breeze; Be -

- fore him! around him! all vivid and drear, The vision appeared in the trees.